VISIT…

LANZAROTE Caliente.COM

Cello 1

Creeping Death

Metallica

arranged for four cellos by **Ingo Walter**

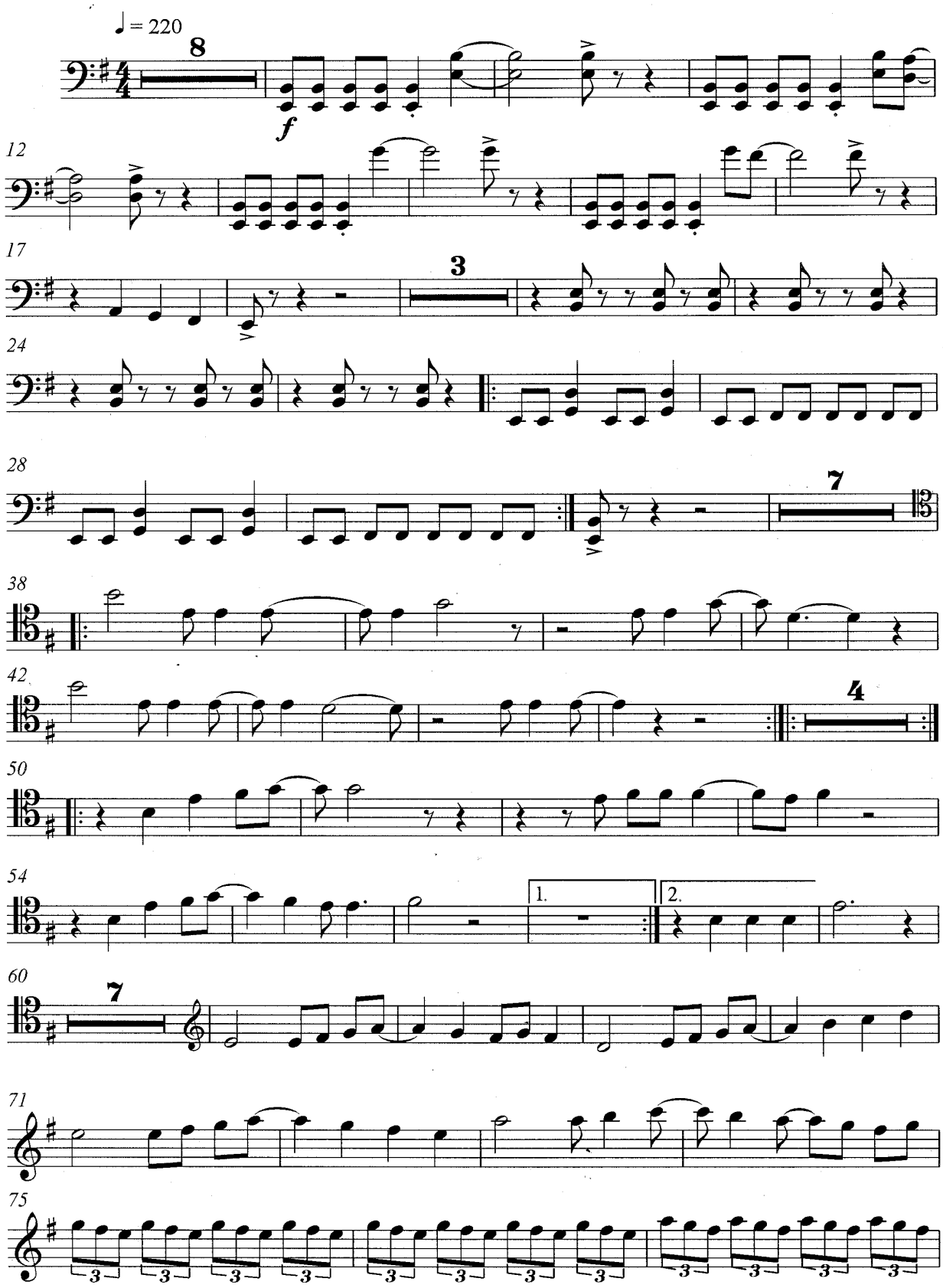

© Copyright 2002 **I.W.**

Cello 1

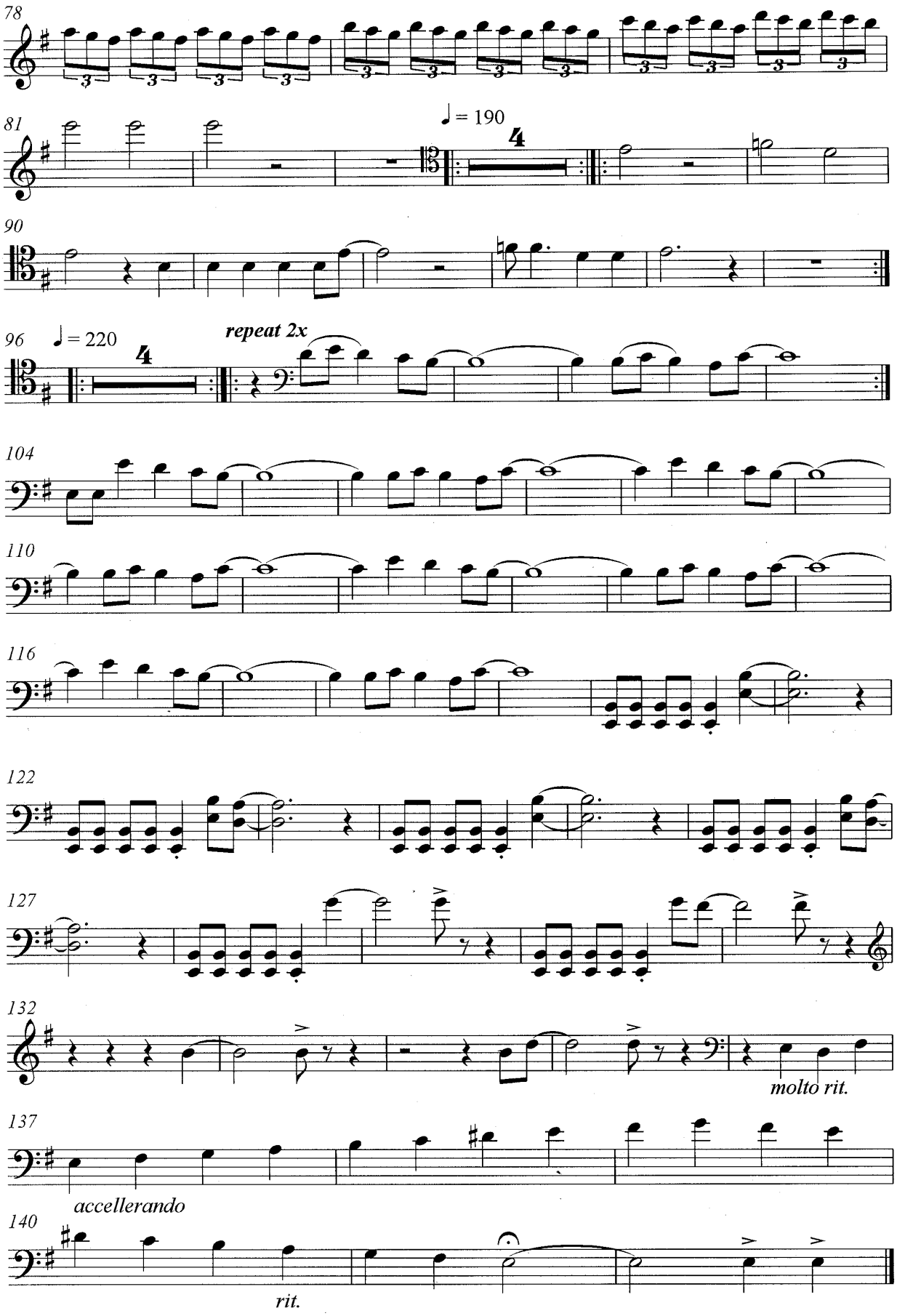
78
81
♩ = 190
4
90
96
♩ = 220
4
repeat 2x
104
110
116
122
127
132
molto rit.
137
accellerando
140
rit.

Cello 2

Creeping Death

Metallica

arranged for four cellos by **Ingo Walter**

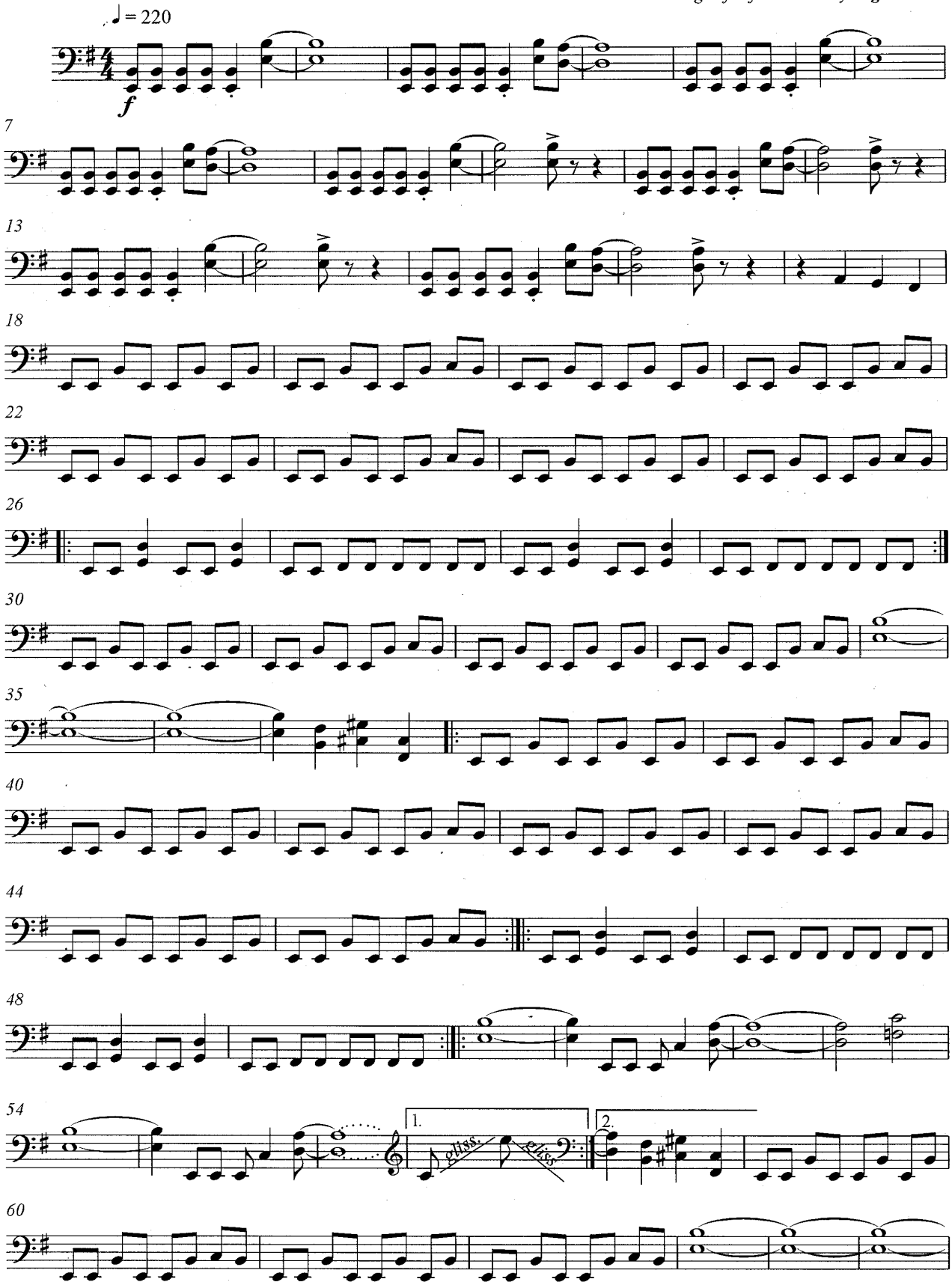

© Copyright 2002 I.W.

Cello 2

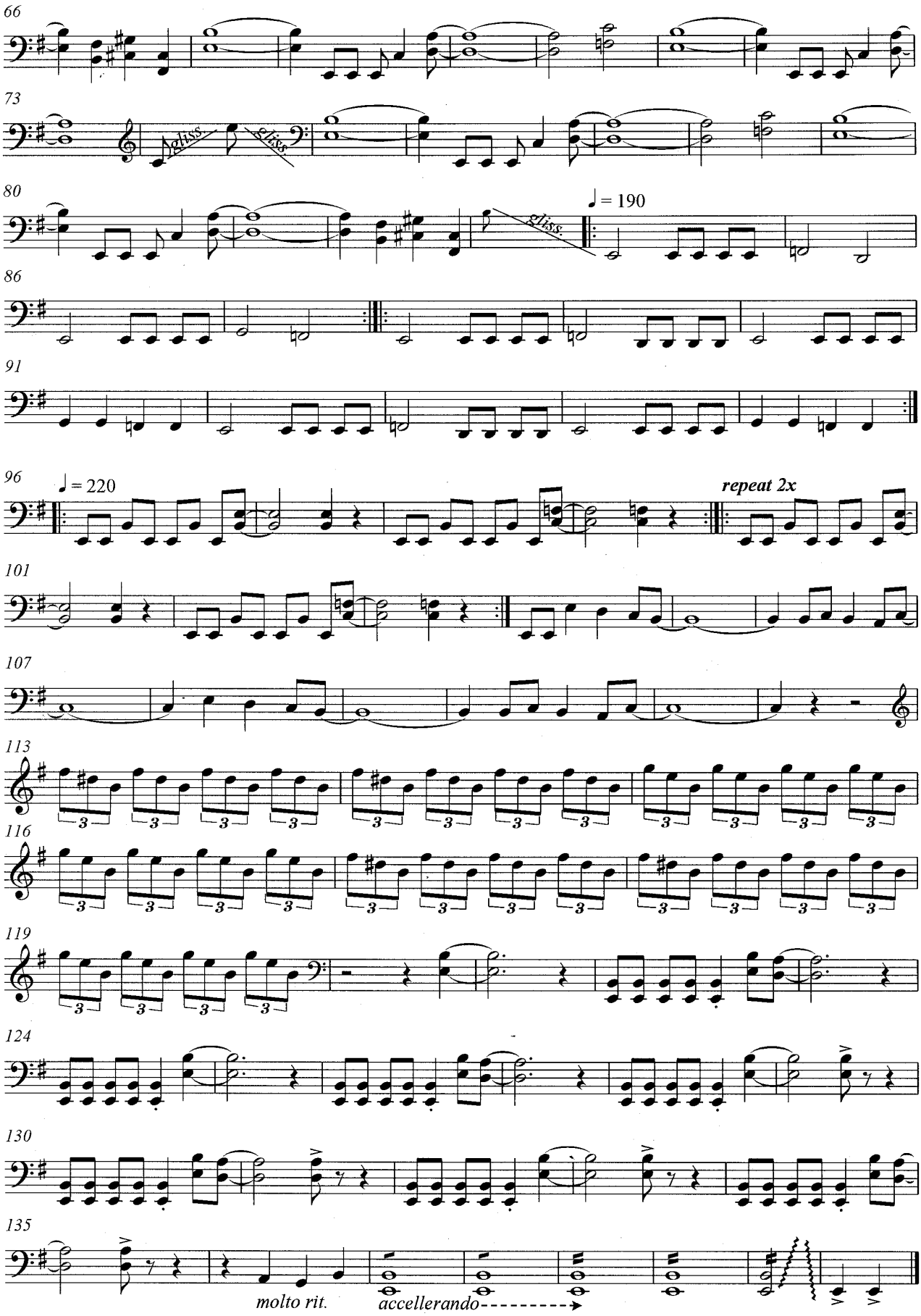
66
73
gliss.
gliss.
80
gliss.
♩ = 190
86
91
96
♩ = 220
repeat 2x
101
107
113
116
119
124
130
135
molto rit.
accellerando

Cello 3

Creeping Death

Metallica

arranged for four cellos by **Ingo Walter**

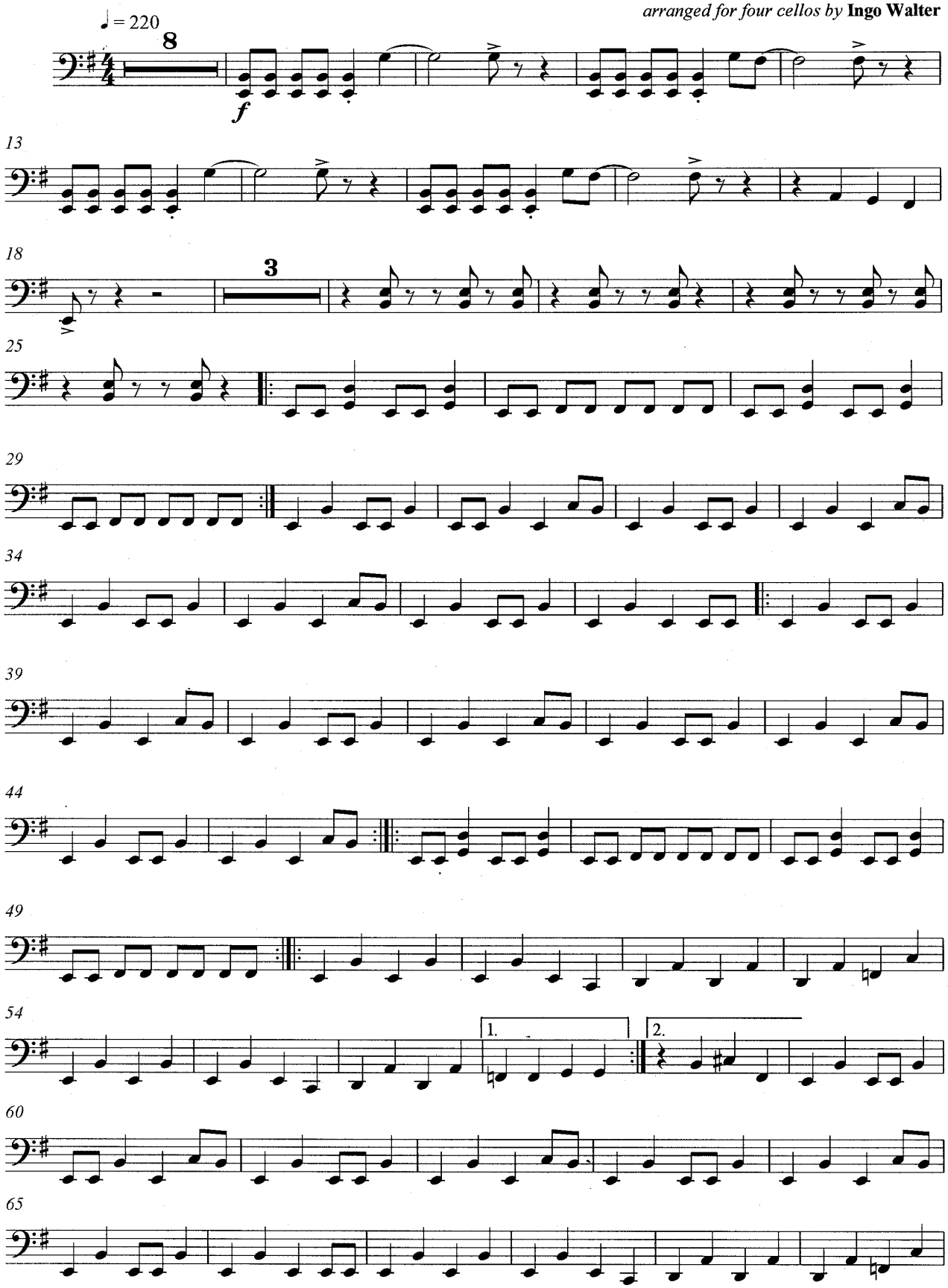

© Copyright 2002 **I.W.**

Cello 3

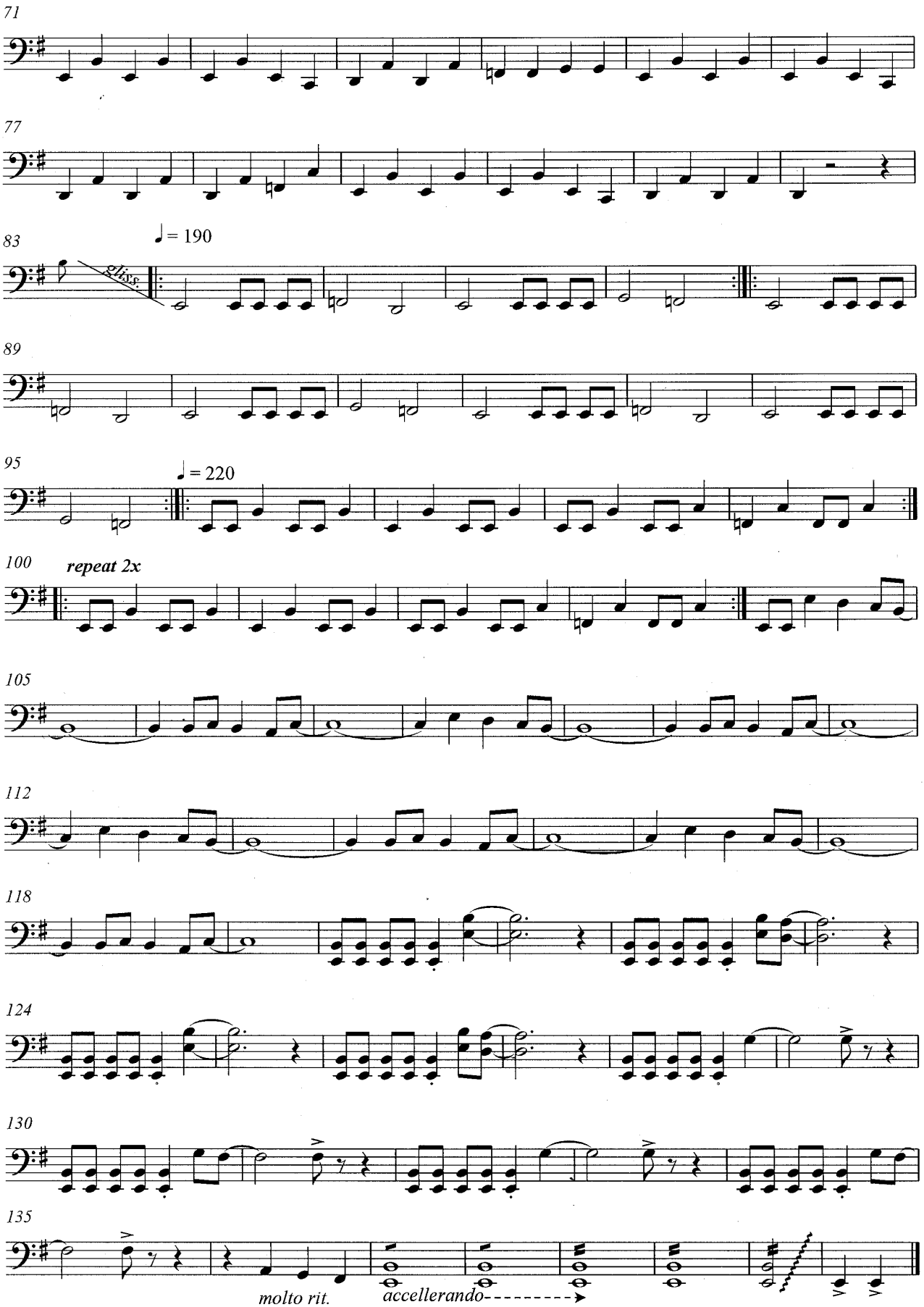
71
77
83
♩ = 190
89
95
♩ = 220
100
repeat 2x
105
112
118
124
130
135
molto rit.
accellerando

Cello 4

Creeping Death

Metallica

arranged for four cellos by **Ingo Walter**

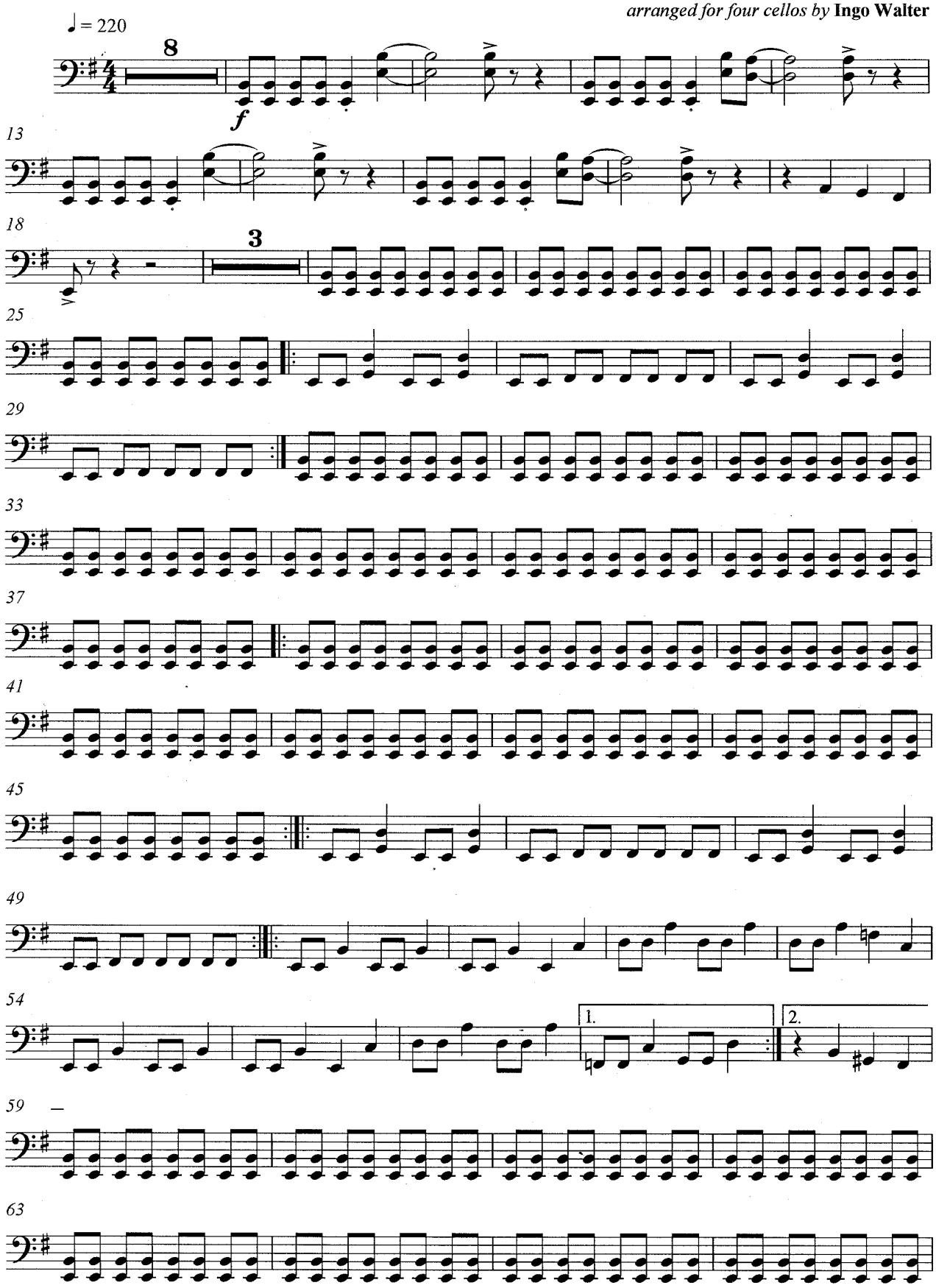

© Copyright 2002 **I.W.**

Cello 4

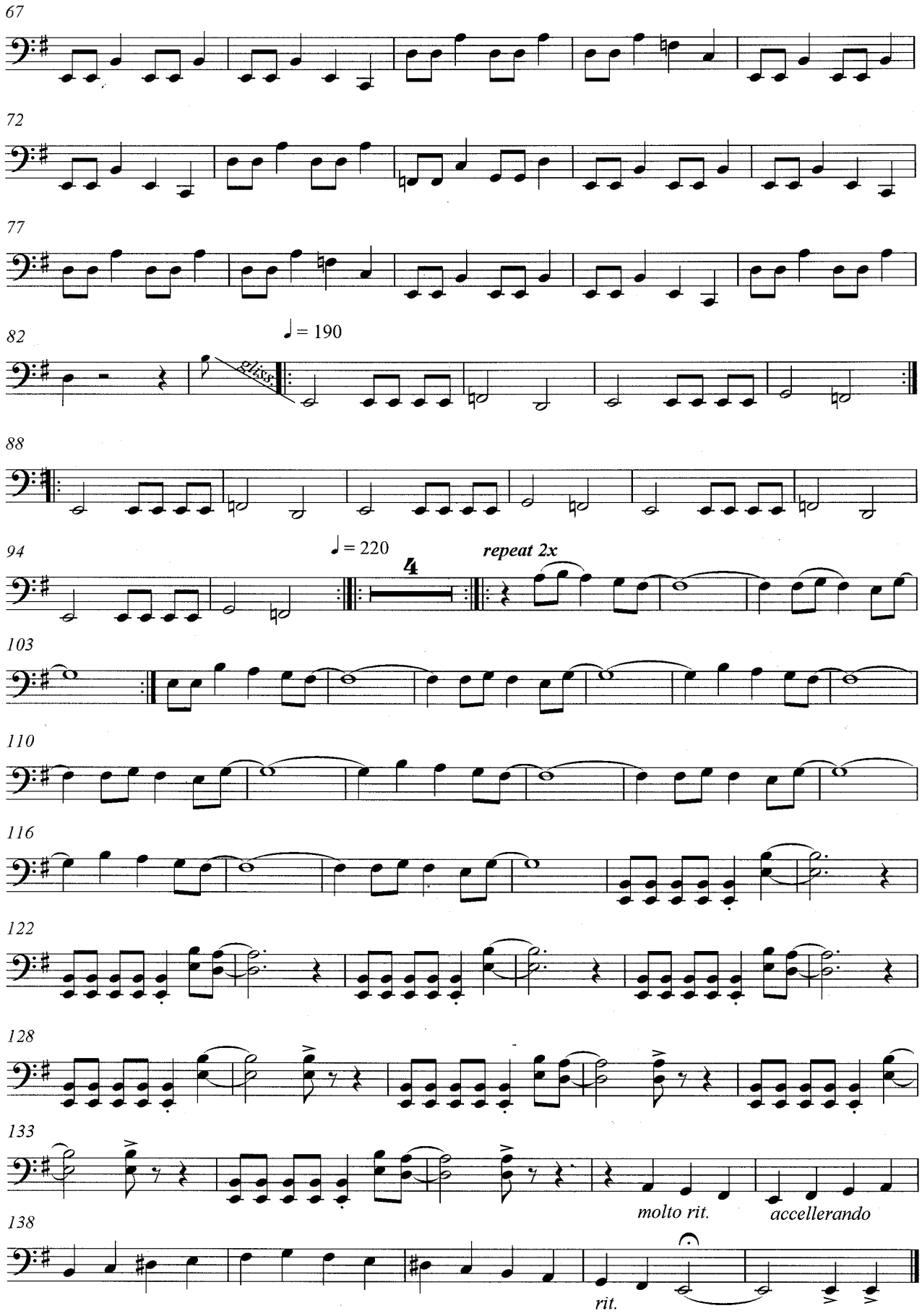
67
72
77
82
♩ = 190
slide
88
94
♩ = 220
4
repeat 2x
103
110
116
122
128
133
molto rit.
accellerando
138
rit.